

## Getting Started

- Go to <http://ovidsp.ovid.com> in your Internet Browser
- Enter your **User ID** and **Password**. Select **Start OvidSP**
- For institutions using **IP authentication**: You will be sent directly to the OvidSP search screen, bypassing the OvidSP log-in screen
- Hover over the **External Links** tab
- Move down and hover over **Primal Pictures** and select your Primal Pictures product
- This takes you to the product page. The titles included in your package will be in bold with a green check mark next to them.

Search Journals Books My Workspace External Links

**Systemic Anatomy**

- ✓ Systemic Edition

**Sports & therapy**

- ✓ Acupuncture
- ✓ Anatomy for Exercise
- ✓ Anatomy Trains
- ✓ Functional Anatomy
- ✓ Hand Therapy
- ✓ Pilates
- ✓ Resistance Training
- ✓ Sports Injuries: Foot 2/e
- ✓ Sports Injuries: Knee 2/e
- ✓ Sports Injuries: Shoulder 2/e

**Regional Anatomy**

Human Anatomy Regional Series:

- ✓ Head & Neck
- ✓ Spine
- ✓ Shoulder
- ✓ Hand
- ✓ Thorax
- ✓ Pelvis
- ✓ Hip
- ✓ Knee
- ✓ Foot

**Other titles by Region:**

- ✓ Essential Regional Anatomy
- ✓ Regional Study Guide

**Speciality titles**

- ✓ 3D Head: basic neuroanatomy
- ✓ 3D Head: pediatric comparisons
- ✓ 3D Head: otolaryngology
- ✓ Dentistry
- ✓ 3D Real-time Dentistry
- ✓ Radiology: Thorax, Trunk
- ✓ Dental Hygiene
- ✓ Speech Language Pathology
- ✓ Urology
- ✓ Spine: Clinical
- ✓ Spine: Chiropractic
- ✓ Pelvic Floor Disorders

**Surgery**

- ✓ Axilla
- ✓ Knee
- ✓ Knee Arthroplasty
- ✓ Hip Arthroplasty
- ✓ Podiatric Medicine

- Note about pop-ups:
  - Please note you may need to allow pop-ups in your web browser to view all the content – slides, video clips and other content from links will open in a pop-up window. The process varies from browser to browser but here is a guide for the recommended browsers:
  - **Internet Explorer:** Under **Tools** in the menu, toolbar, choose **Popup Blocker**, Choose **Popup Blocker Settings** and enter [www.anatomy.tv](http://www.anatomy.tv)
  - **Mozilla Firefox:** Under **Tools** in the toolbar, choose **Options** and click **Web Features** in the left hand column. If the **Block Popup Windows** option is clicked, Click the **Allowed Sites** button and enter [www.anatomy.tv](http://www.anatomy.tv) in the textbox and click **Allow**

## Navigation

- **Home** – Will take you back to the main navigation page
- **Faculty Area** – Useful content for faculty users
- **Student Area** – Useful content aimed at student users
- **Help** – Common questions are covered in this section
- **Site Map** – Will show every part of the site as a reference
- **Log Off** – End session (If you do not log off, you may not be able to login again until after the time out period – defaulted to 15 minutes)



To start using Primal Pictures, click on the title you wish to view. (For example, 3D Head & Neck Anatomy) The product you have selected will open in a new browser window.

## Interface

For most products, the interface is divided into 5 sections – these are shown by the tabs across the top:

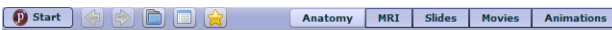

- **Anatomy** – Interactive 3D Anatomy models
- **MRI** – Cross sectional anatomy linked to MRI in 3 planes axial, coronal and sagittal
- **Slides** – 2D illustrations and slides (clinical photographs, dissections etc)
- **Movies** – Movie clips
- **Animations** – Animated sequences

## Anatomy

The anatomy section contains the interactive 3D models. A default view will appear in the viewing pane when you first open the title.

- You can select a view from the list in the bottom right pane
- Once the view you have selected has appeared in the viewing pane, you can use the interactive functions to **add/remove layers, rotate** and **label** any visible structure

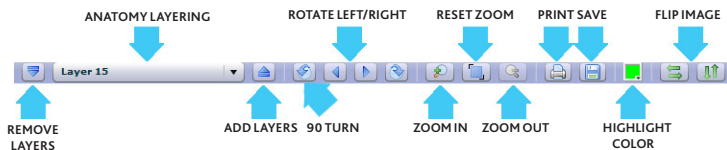
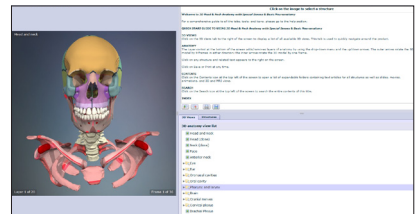

- If you click and highlight any structure, related text will appear in the top right pane
- Links to any additional slides/video clips will appear as underlined text and can be opened by double clicking on them – they will open up in a new window
- Use the **print** and **save** functions at the bottom of the screen to export any 3D image

## MRI Section & Slides

- Compare labeled cross sections of our 3D models with equivalent MRI in 3 planes
- Choose a plane then scroll through all the available layers
- All visible structures are labeled on the cross section plus any that are large enough to see are labeled on the MRI

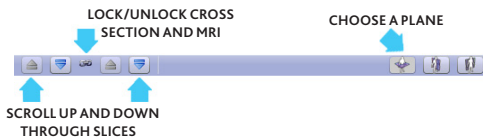
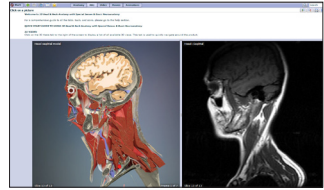

- Choose a slide from the menu in the top right pane to view it in the viewing pane on the left
- Use the **print** and **save** functions at the bottom of the screen to export the image

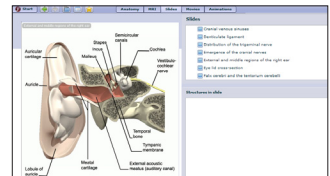

## Movies & Animations

- Choose a movie clip from the menu in the top right pane to view it
- **Play** the movie in the viewing pane on the left
- Use the **save** function to export the clip as a .mpg
- Choose an animation from the menu in the top right pane to view it
- **Rotate, label and play** the 3D animations
- Use the **save** function to export the animation as a .mpg

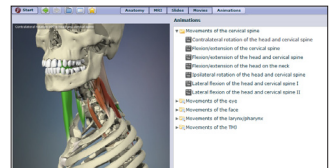
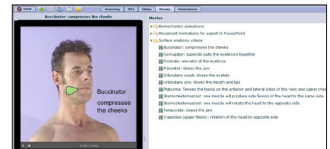



ROTATE IMAGE



PLAY ANIMATION

## Printing, Saving and Use of Images

- Find the 3D image that you want to use
- Use the **print** and **save** icons for images and text  
- If using  **save** the image in a folder on your hard drive using a convenient title or reference
- The image will save as a .jpg file that can be used in PowerPoint™ and Word™ etc.

## Exporting Video Clips or Animations

- Clips can only be saved
- Use the **save** function to  save the videos and animations as .mpg files

## Use of Images

- **NON COMMERCIAL** use of the images is royalty free - for private educational use in PowerPoint presentations, lectures and patient education
- Any **COMMERCIAL OR PUBLIC DOMAIN USE** of images including books, websites, videos, DVD's and any other use of the images in the public domain (e.g. advertising) will be subject to formal permission and an additional license fee

## Additional Information

- Remember: Please ensure you use the **LOG OFF** button to end your session or you may not be able to login again until after the time out period (default time out is 15 minutes)
- If you have any questions, please contact Ovid Customer Support at [support@ovid.com](mailto:support@ovid.com)